



Investigations

Practice area

Conducting a legal or internal investigation within an organization requires consideration of numerous significant aspects, both legal and commercial. At Plesner, we guide our clients safely through this process from start to finish.

In many cases, management in a company or authority may find the need to initiate an investigation into one or more aspects of the organization. This need may arise due to suspicion of criminal or other unacceptable behavior, stemming from a whistleblower report, public debate, or similar circumstances. We assist our clients in conducting legal investigations and provide guidance to those wishing to undertake internal inquiries within their organization.

In recent years, legal investigations have become a more widely used legal tool. However, the decision to initiate a legal investigation is not without risks and places significant demands on the organization throughout the various phases of the investigation. As legal investigations are typically unfamiliar territory for management, it is crucial to be guided safely and professionally through the process.

Over the years, Plesner has built a strong foundation for conducting investigations, enabling us to assist with all aspects of an investigation.

Plesner's Investigation team is trained in project management and governance, and our work with legal investigations always adheres to Plesner's best practices, complementing the Danish Bar and Law Society's guidance on legal investigations. This ensures high professionalism, impartiality, and respect for the legal rights of all involved parties. We work closely with the firm's specialist departments, ensuring high quality and interdisciplinary collaboration in the

investigation, incorporating relevant regulations within the relevant legal area(s) at hand.

Some investigations naturally occur concurrently with police or other authorities examining the matters under investigation. In such cases, Plesner assists with parallel dialogue with the authorities, representing our clients in any subsequent regulatory proceedings.

Our specialists



Peter Schradieck
Attorney-at-Law (H),
Partner

Mobile +45 29 99 30 11
Direct +45 36 94 13 65
Email psc@plesner.com



Emil Deleuran
Attorney-at-Law, Partner

Mobile +45 30 93 71 92
Direct +45 36 94 15 50
Email ede@plesner.com



Esben Kjær
Attorney-at-Law, Partner

Mobile +45 20 72 57 90
Direct +45 36 94 11 71
Email ekj@plesner.com



Marie-Louise Wincentz Klein
Attorney-at-Law

Mobile +45 29 81 56 53
Direct +45 36 94 22 31
Email mlwk@plesner.com



Lise Høy Falsner
Attorney-at-Law (H),
Partner

Mobile +45 30 93 71 74
Direct +45 36 94 13 69
Email fal@plesner.com

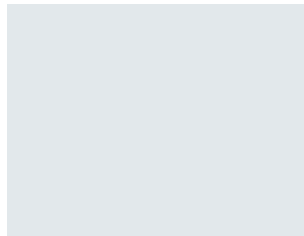

Jens Madsen
Attorney-at-Law,
Special Advisor

Mobile +45 22 75 27 49
Direct +45 36 94 21 65
Email jema@plesner.com



Michael Hopp
Attorney-at-Law (L),
Partner

Mobile +45 29 99 30 14
Direct +45 36 94 13 06
Email mho@plesner.com



Sarah Schæffer
Attorney-at-Law (L),
Partner, LL.M.

Mobile +45 30 93 71 84
Direct +45 36 94 11 48
Email ssc@plesner.com

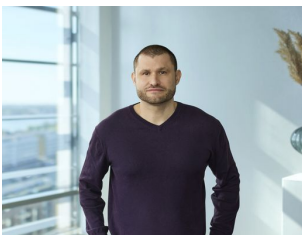

Jesper Husmer Vang
Attorney-at-Law,
Senior Counsel

Mobile +45 30 93 71 11
Direct +45 36 94 14 58
Email jhv@plesner.com



Peter Bang
Attorney-at-Law (H),
Partner

Mobile +45 29 99 30 25
Direct +45 36 94 12 92
Email pvb@plesner.com



Regitze Bech Lihn
Attorney-at-Law

Mobile +45 28 26 79 22
Direct +45 36 94 12 67
Email rpe@plesner.com



Christian Th. Kjølbbye
Attorney-at-Law (H),
Partner, LL.M.

Mobile +45 29 99 30 55
Direct +45 36 94 12 63
Email ctk@plesner.com



Marie Plambech Pedersen

Attorney-at-Law, Manager

Mobile +45 30 68 06 15

Direct +45 36 94 14 65

Email mpp@plesner.com